

All dimensions to be checked on site prior to work commencing on site. Any discrepancies must be reported to MR+P
 All dimensions to be checked on site prior to work commencing as this property has not been surveyed by MR+P. Any discrepancies must be reported to MR+P

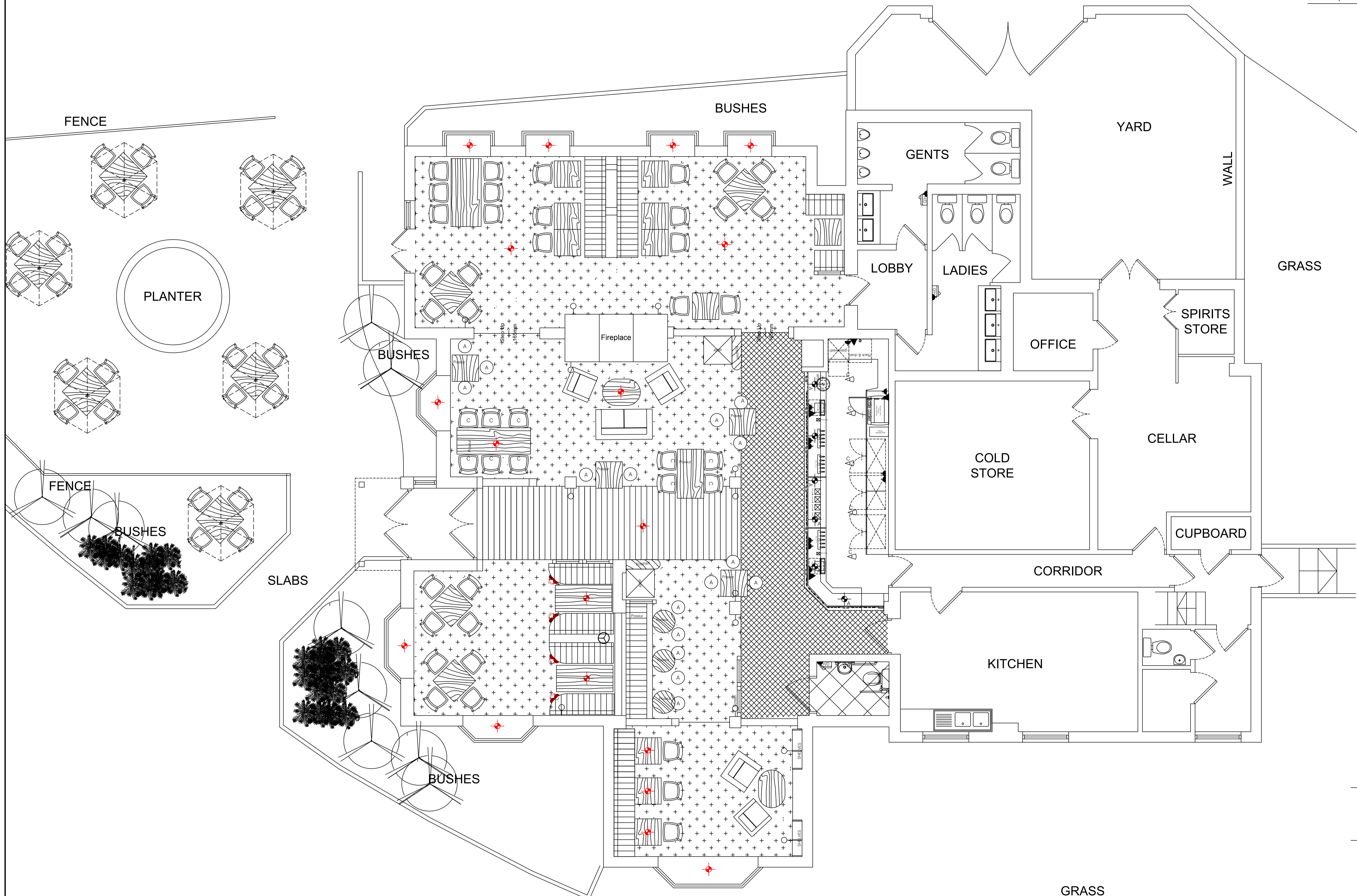

Rev A: 27.1.2022: scheme updated

MR+P
ARCHITECTS

MELLING RIDGEWAY + PARTNERS LTD
 CHARTER HOUSE MOORE STREET
 SHEFFIELD S3 7UR
 t: (0114) 2723321
 f: (0114) 2727395
 e: info@mrp-architects.co.uk

PROJECT
WELLS AND CO
 THE BIRD AND BUSH
 HANCOCK DRIVE
 LUTON

TITLE
GROUND FLOOR PLAN AS PROPOSED

DRAWING STATUS
PRELIMINARY

DRAWN BY: **TJN**

DATE: **DECEMBER 2021**

SCALE: **1:50 @A1**

DRAWING No. **6055-201A**